Equitrac embedded for HP MFPs.

Fully integrated with Nuance Equitrac Office® and Equitrac Express®, and available for a wide range of HP OXP-enabled and HP LaserJet multifunction products (MFP), Equitrac Embedded for HP provides maximum printing convenience, ease of use and output security from the control panel of supported HP MFPs. It lower print costs by supporting control, convenience and choice and lets users just print while letting IT get back to running the business.

Complete control and efficiency
Control of MFP activity starts with user authentication, and with Equitrac Embedded, administrators can easily control user access to MFPs at the function level. The software makes use of existing authentication systems to validate user credentials. To unlock the system, users simply enter a PIN code or network user ID/password directly on the MFP display. Users can also identify themselves with an ID card using optional magnetic card and contactless smart card readers. After authentication is complete, copy, print, scan or fax job functions are available, depending on defined MFP user access privileges. Single sign-on is also enabled for MFP scanning and third-party applications such as Nuance eCopy ShareScan®.

Make every MFP a personal device
Equitrac Embedded transforms HP MFPs into secure personal printers, reducing the risk of confidential data falling into the wrong hands. After a user authenticates at a device, Equitrac Embedded displays that user's print jobs, including document properties and costs, on the embedded interface. From this screen, the user can release one or more of their print jobs, or delete jobs.

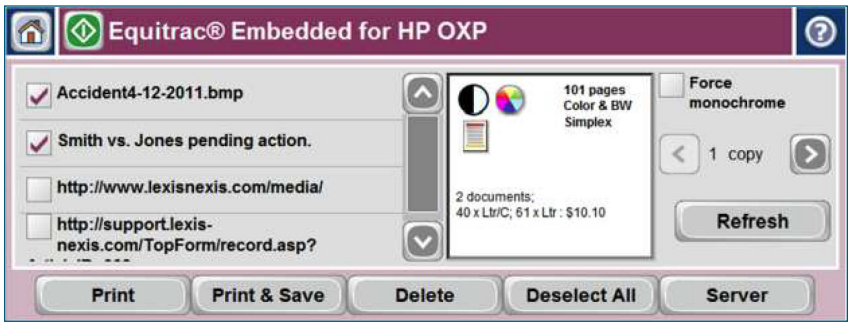

Users can select to print or delete their documents, and change document properties—all from the convenience of a single interface.

Control
- Authorize all users and establish permission-based access to MFP features.
- Supports existing authentication systems and processes.
- Capture all MFP job attributes on a page-by-page basis and apply variable rates based on document features.

Convenience
- Familiar touch-screen experience on HP MFPs.
- Submit jobs to a single print queue and release at any device.
- Let users roam throughout the organization without worrying about what MFPs they have configured.

Choice
- Deploy server-based, I-Queue or a hybrid printing model with the convenience of a single application.
- Encourage responsible behavior through cost preview and options to delete unwanted jobs.
- Manage users, billing codes and quotas from the client-based or Web-based System Manager.

NUANCE®

Flexible and convenient authentication options include card self-registration for new users—reducing set-up time

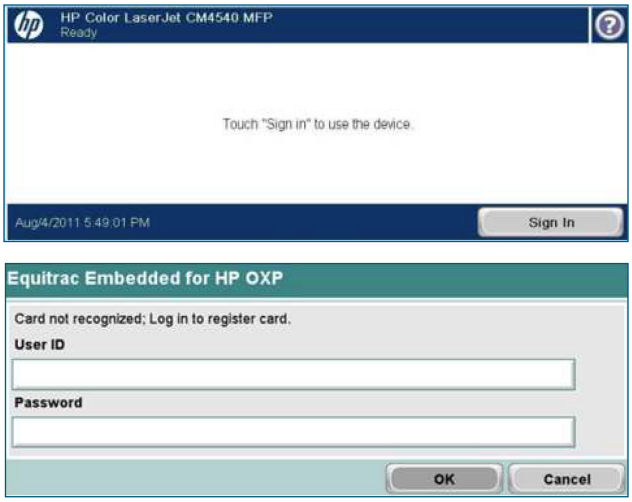

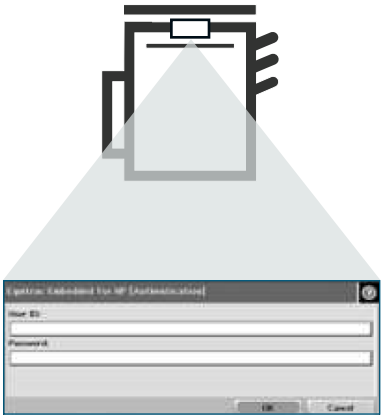

Equitrac Embedded for HP MFPs enables convenient and secure release of prints from the touch screen of select HP OXP-enabled and HP LaserJet MFPs.

Thanks to Equitrac's Secure Document Release technology—and the flexibility to use server-based printing or I-Queue™—users can move among various floors, buildings and other locations and still print from any connected MFP, collecting their output at any time, from anywhere. Users can also avoid devices that are busy or out of service.

Track and reduce output costs
Information about every transaction is sent to the Equitrac Office or Equitrac Express Server for centralized accounting and activity reporting. These reports make it easy to recognize opportunities to reduce costs, minimize waste and optimize device deployment.

Simplify and centralize print management
With Equitrac Embedded, the HP MFP becomes the hub of an adaptive infrastructure for secure and mobile print release, accurate cost management, and broad-based device management throughout the organization. Since it is built on HP's customizable development platform, there is no need to install external hardware.

To learn more about Nuance Equitrac products, please call 1-800-327-0183 or visit nuance.com

About Nuance Communications, Inc.
Nuance Communications, Inc., is a leading provider of voice and language solutions for businesses and consumers around the world. Its technologies, applications and services make the user experience more compelling by transforming the way people interact with devices and systems. Every day, millions of users and thousands of businesses experience Nuance's proven applications. For more information, please visit: www.nuance.com.

Copyright © 2016 Nuance Communications, Inc. All rights reserved. Nuance, and the Nuance logo, are trademarks and/or registered trademarks, of Nuance Communications, Inc. or its affiliates in the United States and/or other countries. All other brand and product names are trademarks or registered trademarks of their respective companies.

NDI-170 MAR 2016